

## Sign Permit & Installation Guidelines

- The amount, type and location of signs allowed on a property is dependent on the zoning designation of that property. See Article IV, of the Zoning Ordinance (Chapter 50 of City Code) for requirements.
- Private signs (commercial and non-commercial) must be located outside of the public right of way and must meet any property setbacks unless granted a variance. Any sign proposed to be located within a right of way must be approved by the road jurisdiction (City, County, or State).
- Unless installed by the property owner, the city requires a licensed sign installer for installation of all signs.
- A sign permit shall become void if installation is not complete within 180 days of the date of issue.

### Sign Dimensions

- **Sign Face**

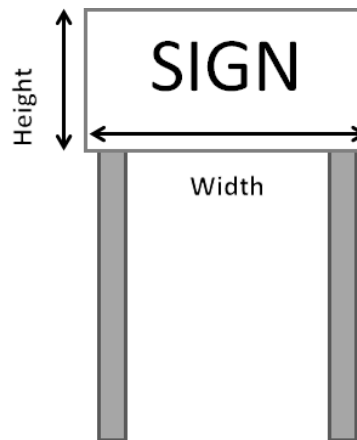

- **Sign Structure**

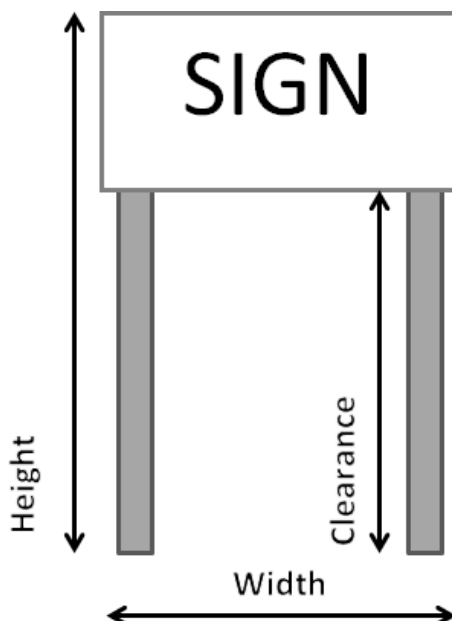

- **Individual Letters (sign face)**



## Sign placement

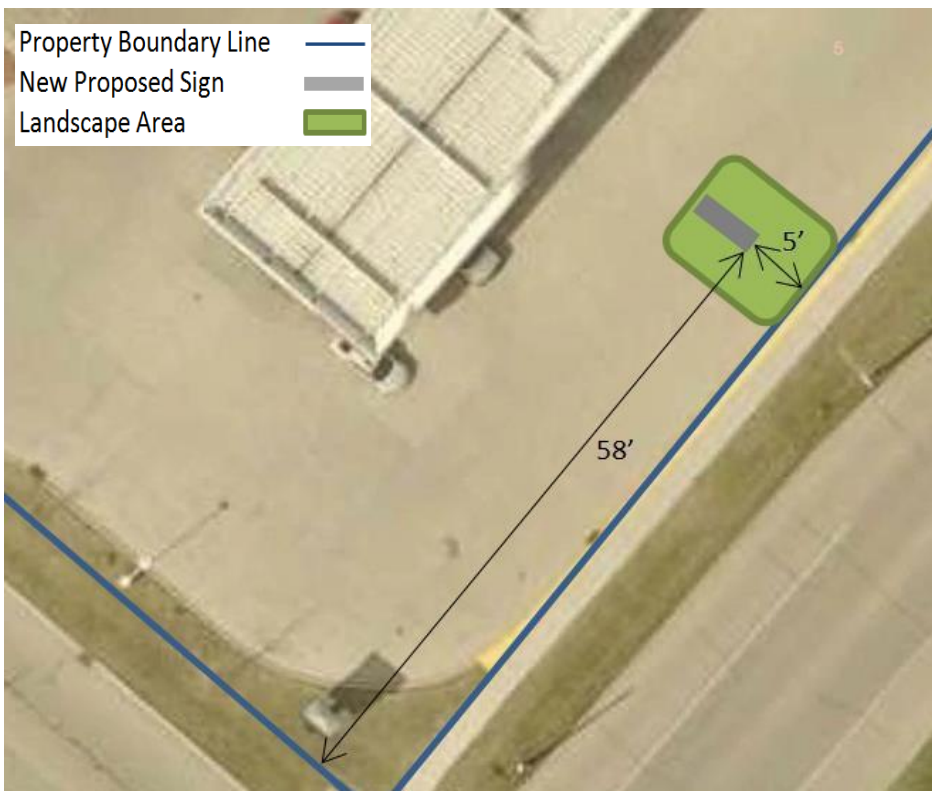
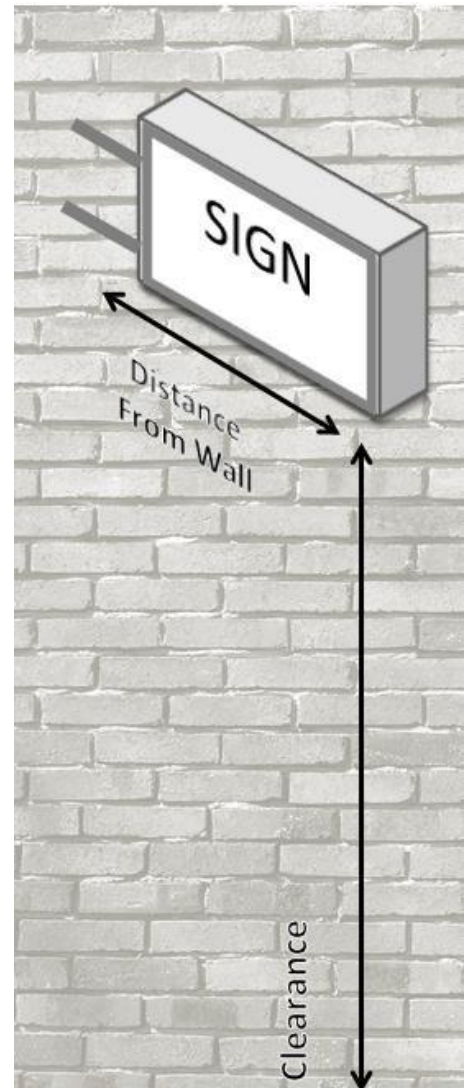
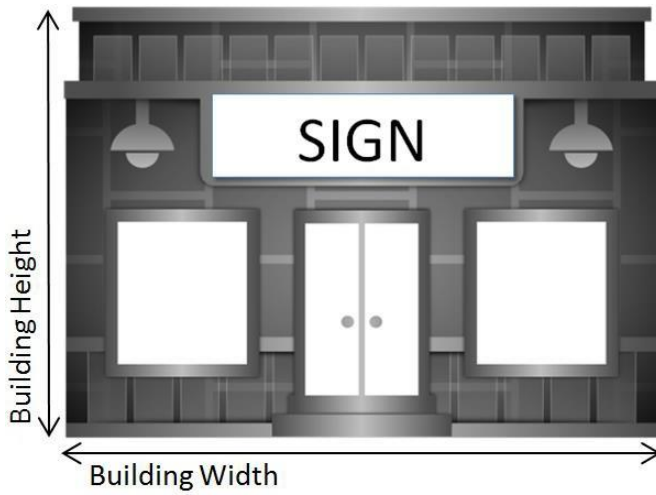

COMPLETE INFORMATION ON SIGN REGULATIONS IN THE CITY OF ALBERT LEA CAN BE FOUND IN ARTICLE IV OF THE ZONING ORDINANCE, CHAPTER 50 OF CITY CODE.